

Growing in God / Cultural Change

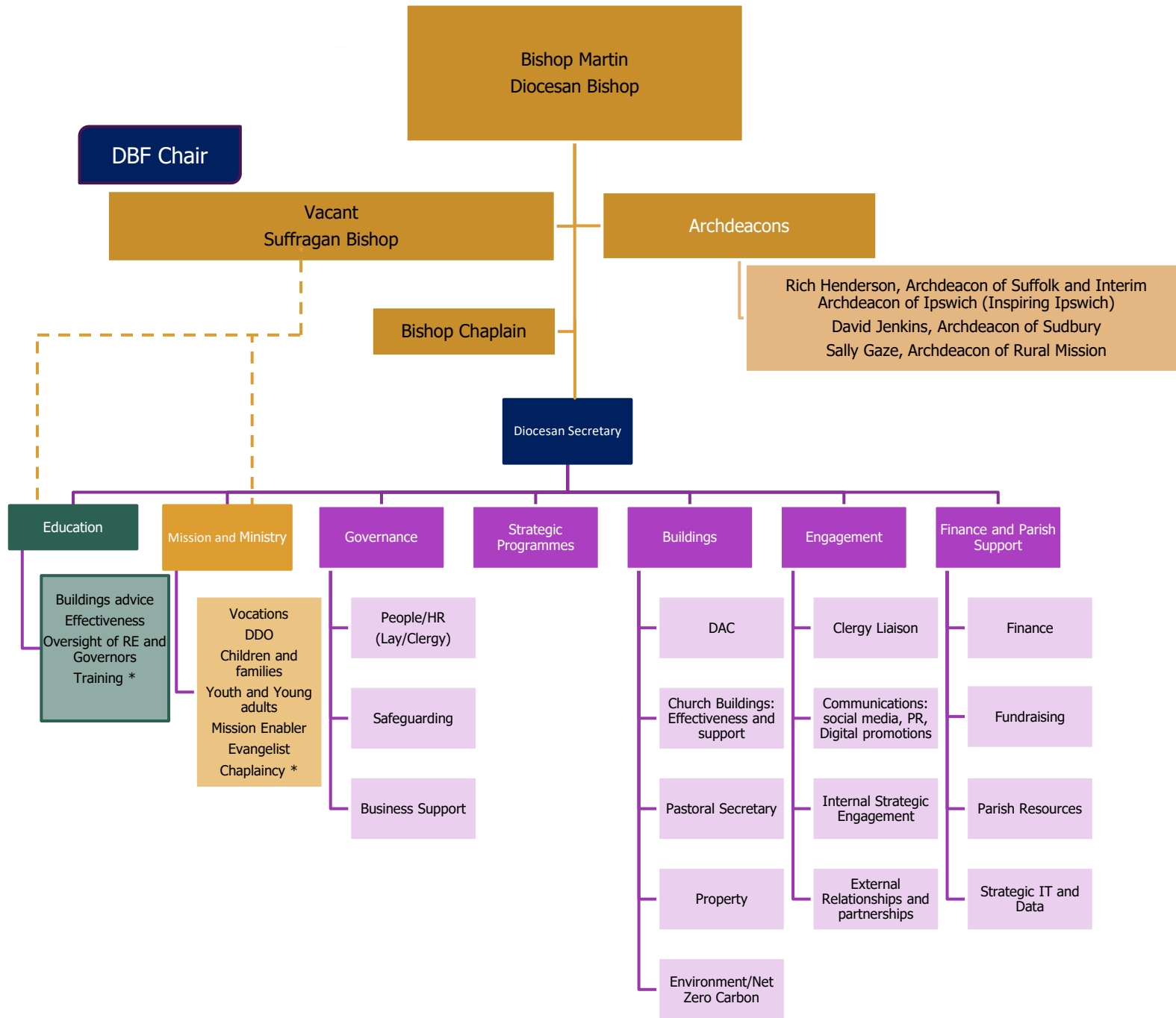

\* Not an exhaustive list of all areas of activity.  
 Updated: 10 October 2024

## Bishops' Office Team

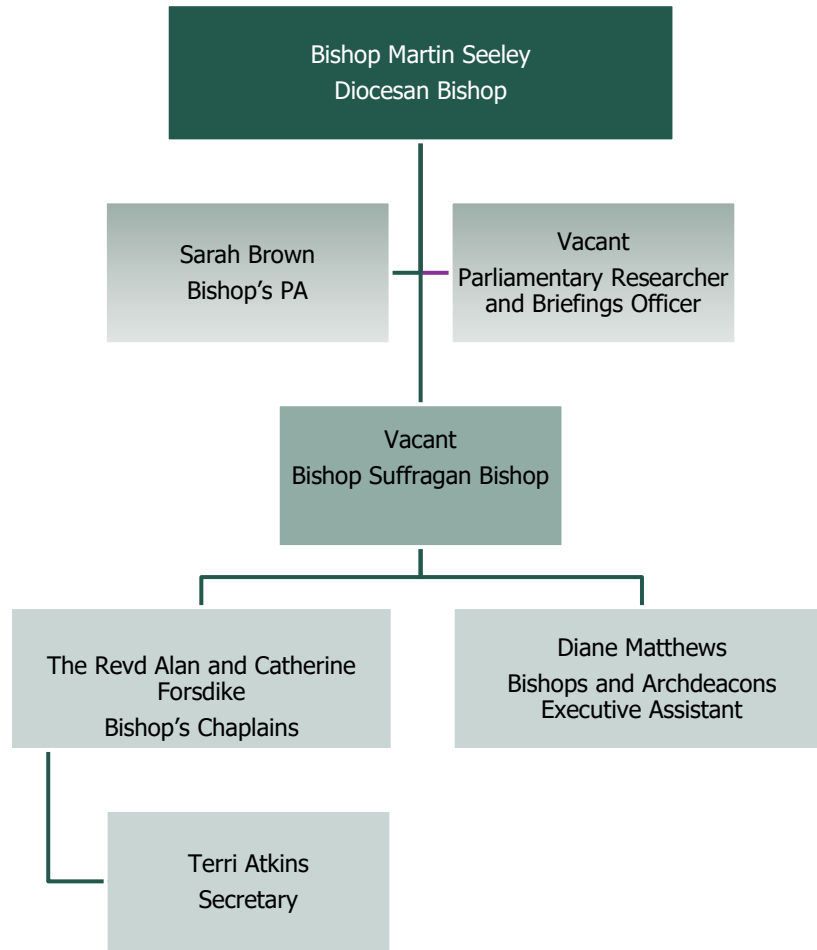

## Diocesan Board of Education

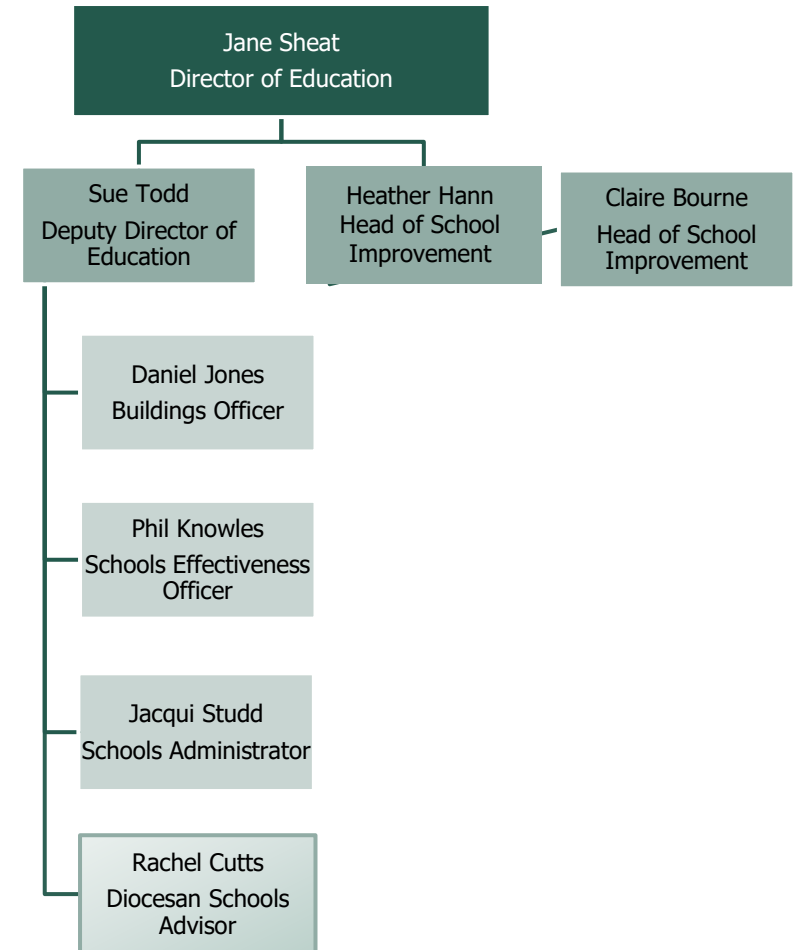

# Mission and Ministry

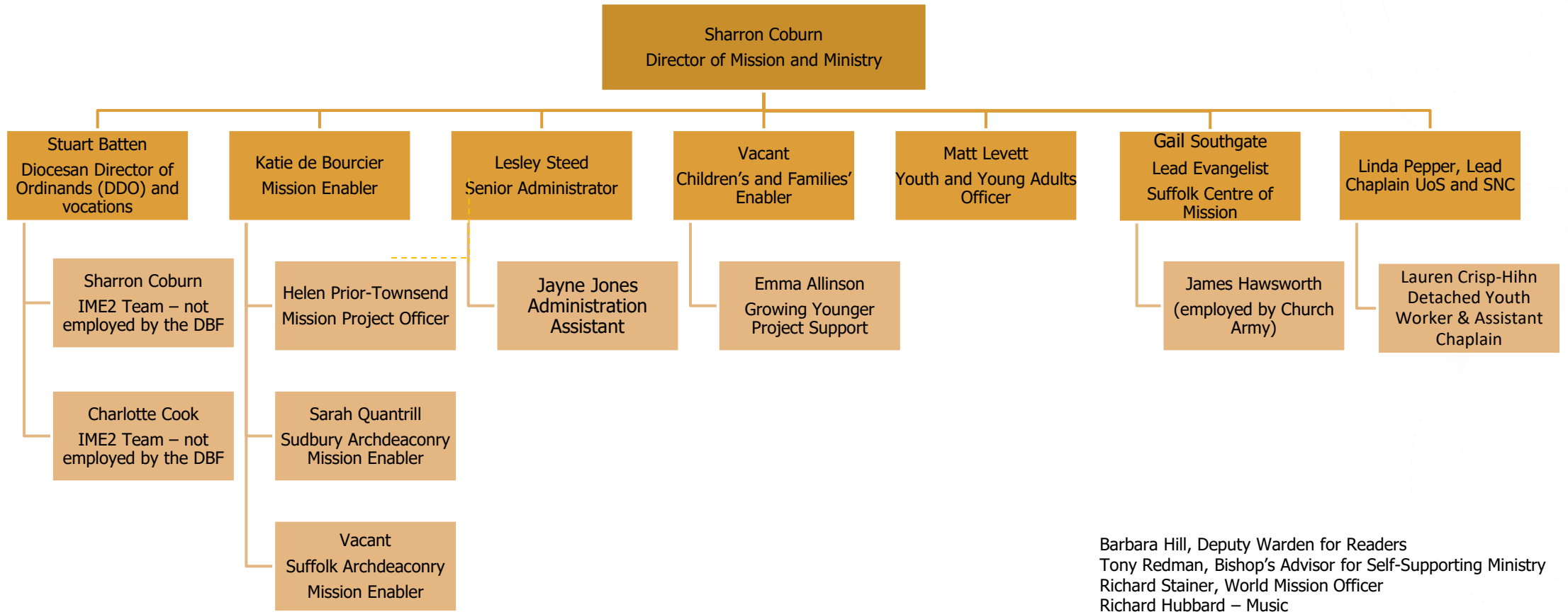

## Safeguarding team

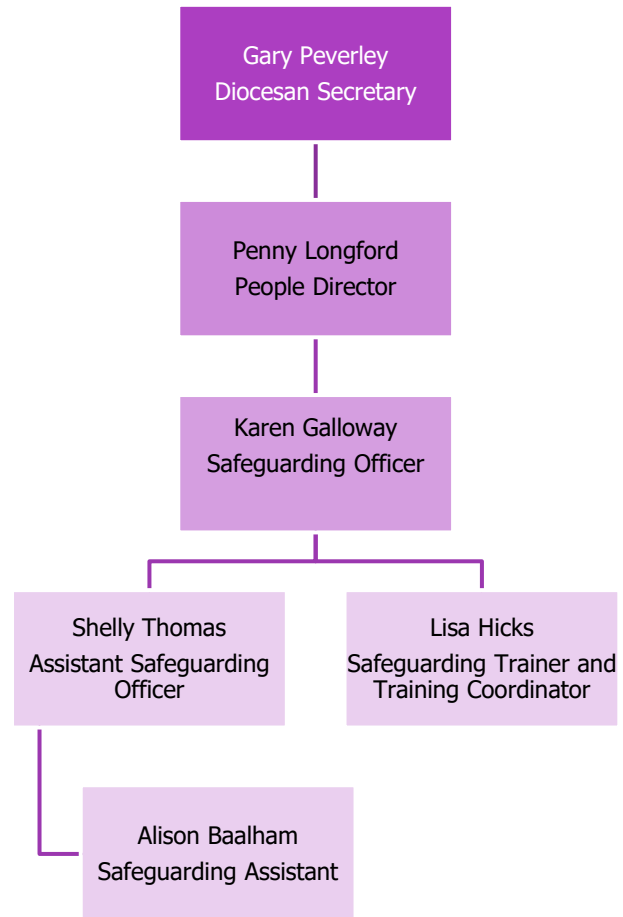

## Engagement and Communications

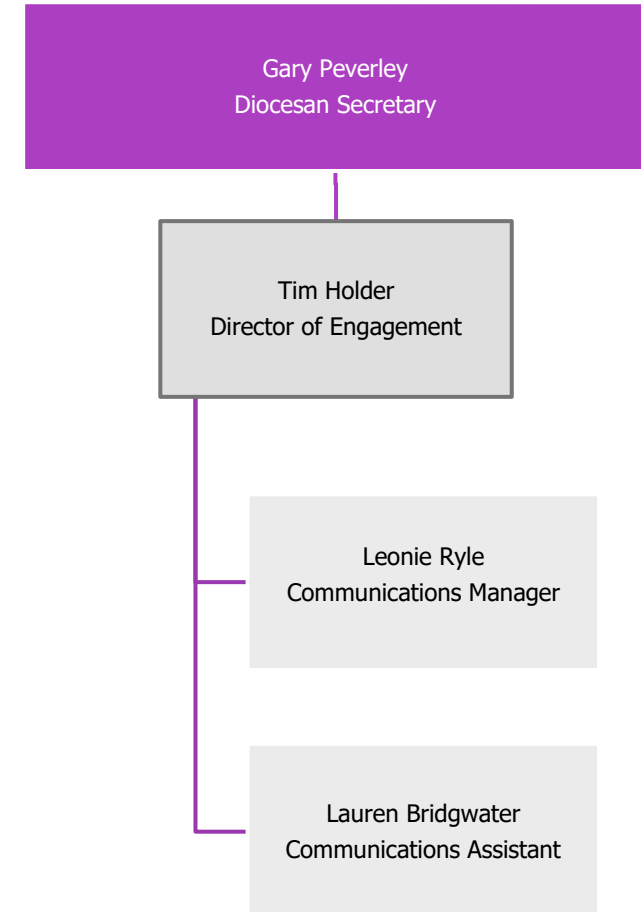

# Finance, IT and Parish Resources Team

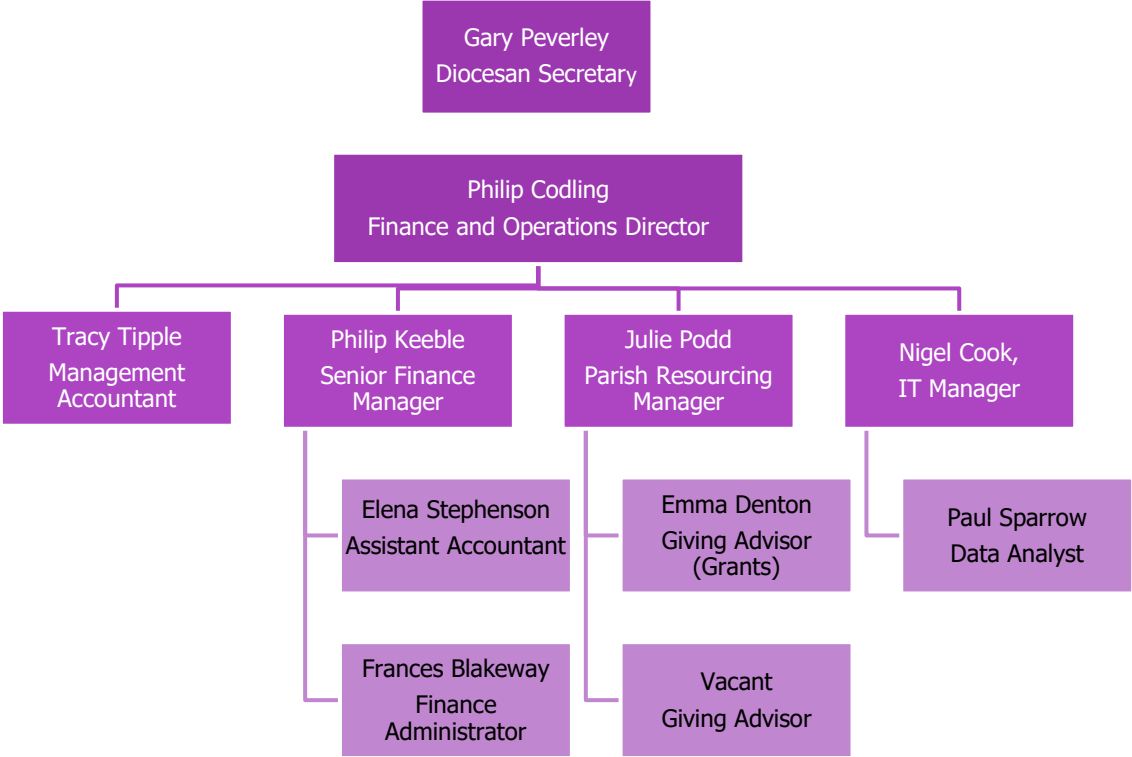

## DAC & Property

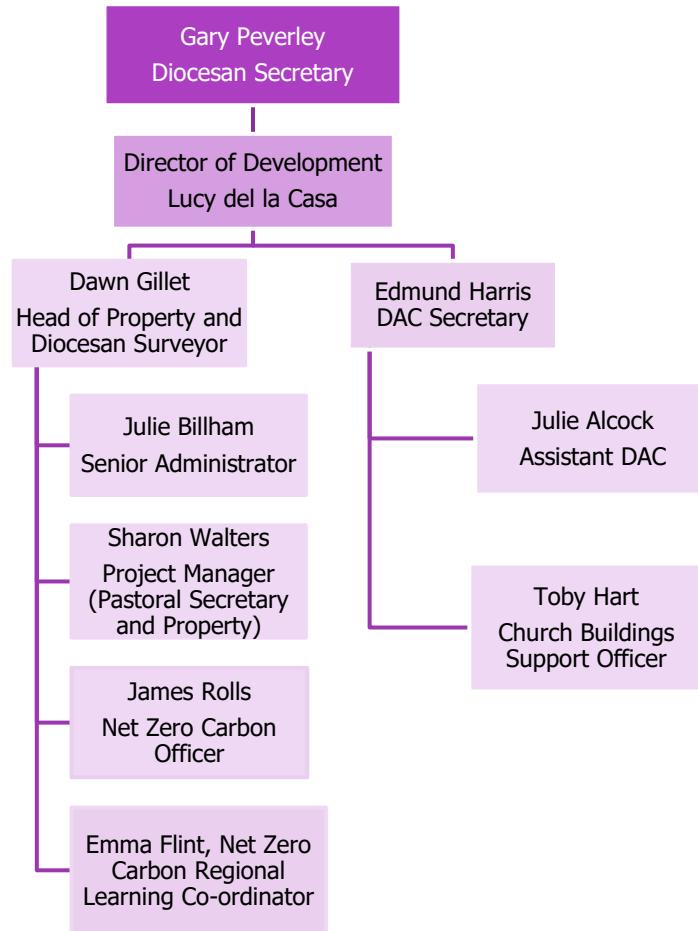

## HR and Governance

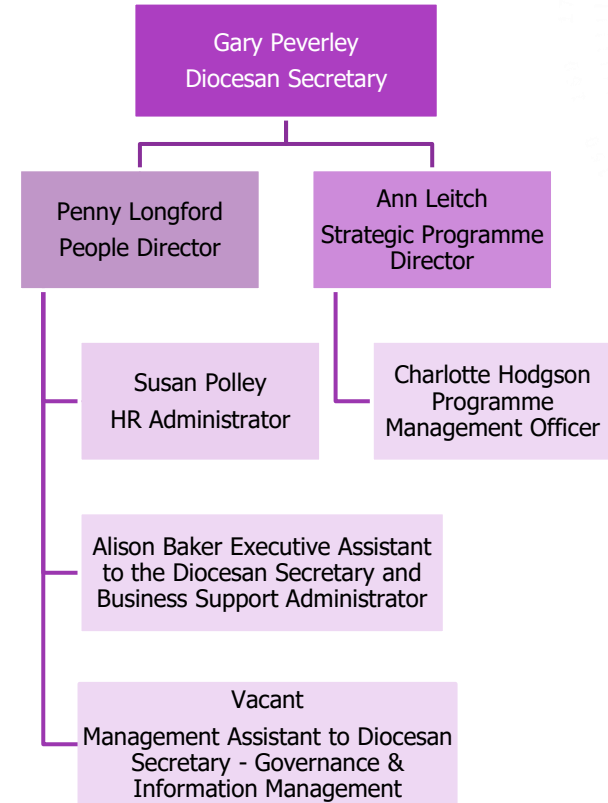

## Inspiring Ipswich

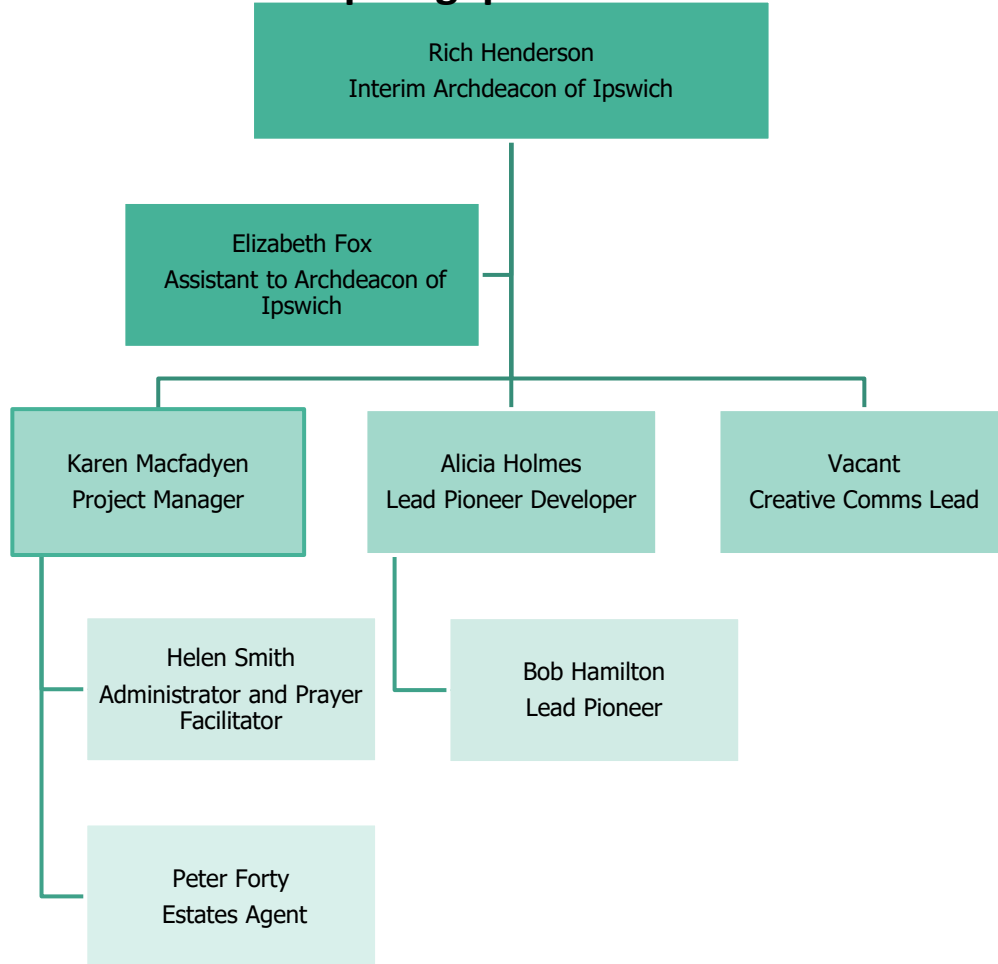

Julie Daniels, LRCC Childrens' and Families' Worker  
 Joy French, Director of Perfect Peace  
 Ali Hobson, Pioneer Holy Trinity & St Helen's  
 Sue Bridges, Pioneer Pinewood & St Helen's

## Lightwave

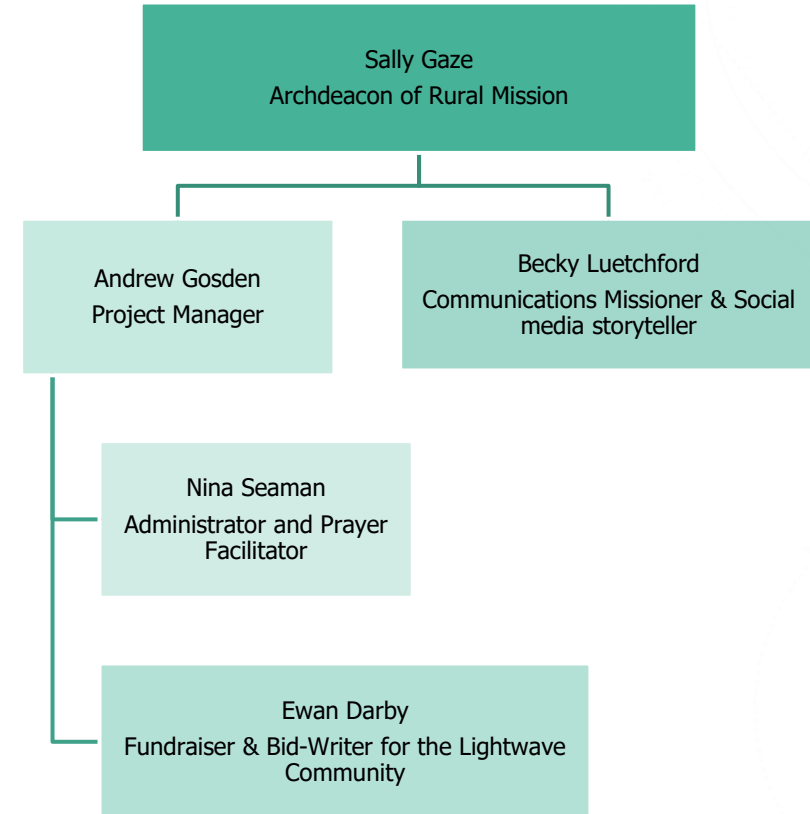

The Revd Diane Grano, Red Lodge Lightwave Rural Hub Leader and Co-Leader for the Lightwave Community  
 Ben Wale, Emerge Lightwave Rural Hub Leader  
 Graham Miles, Rural and Agricultural Chaplain and leader of the Rural Chaplaincy Team  
 James Aggett, Café Manager, Red Lodge  
 Heather Land, Choir Director in Bungay